

CHOOSING A BASIC FRENCH PROGRAM FOR YOUR CHILD - CORE, EXTENDED, OR INTENSIVE FRENCH

There are several French as a second language (FSL) programs offered in Canadian schools. Not all variations are available in every school community.

Core/Basic French (French: Communication & Culture in MB) is taught as a subject for one period a day or a few periods a week within a regular English program. The goal of the program is for students to gain a good foundation in French in order to communicate at a basic level and gain insights into French as a living language spoken around the world to compare and contrast French cultures with their own. The beginning grade level and amount of instruction vary widely among school districts.

Extended/Expanded French programs provide core French students with additional exposure to French by using it as the language of instruction for one or two subjects in addition to a French course. This option becomes available to students between Grades 4 to 8 and may continue throughout secondary school. Currently, extended French programs are offered only in a few provinces.

Intensive French programs have a concentrated period of French instruction during one half of a school year, in Grades 5 or 6. At the end of the five-month period, students can sustain a conversation, with some spontaneity, on familiar topics. The regular curriculum is "compacted" and students complete it in English in the second half of the school year, while continuing a one-hour period per day in French. Intensive French is a one-year program, so students need appropriate follow-up programs, like post-intensive French (an enriched core French experience), late immersion or extended French, to maintain their French language gains.

CONDITIONS FOR SUCCESS

Core French programs vary widely from province to province, district to district, and even from school to school. The beginning grade and amount of time devoted to the program often depend on the level of school board or administrative support, teacher availability and qualifications, and parental or student demand. *Your support for the program and your support and encouragement of your child's French learning are also important factors in the success of core French programs.*

A successful core, extended or intensive French program will:

- Follow written policies that specify curricular content and hours of instruction in French.
- Use French as the predominant language in the classroom.
- Provide dedicated core French classrooms that are enriched with visual materials and other resources to create an atmosphere for learning French and about French cultures.
- Provide adequate teaching and reference materials, classroom resources and technological support.
- Include activities that allow students to experience French as a living language and use it outside of the classroom such as watching and discussing a French music video, reading a TV or movie review and role playing a restaurant interaction.

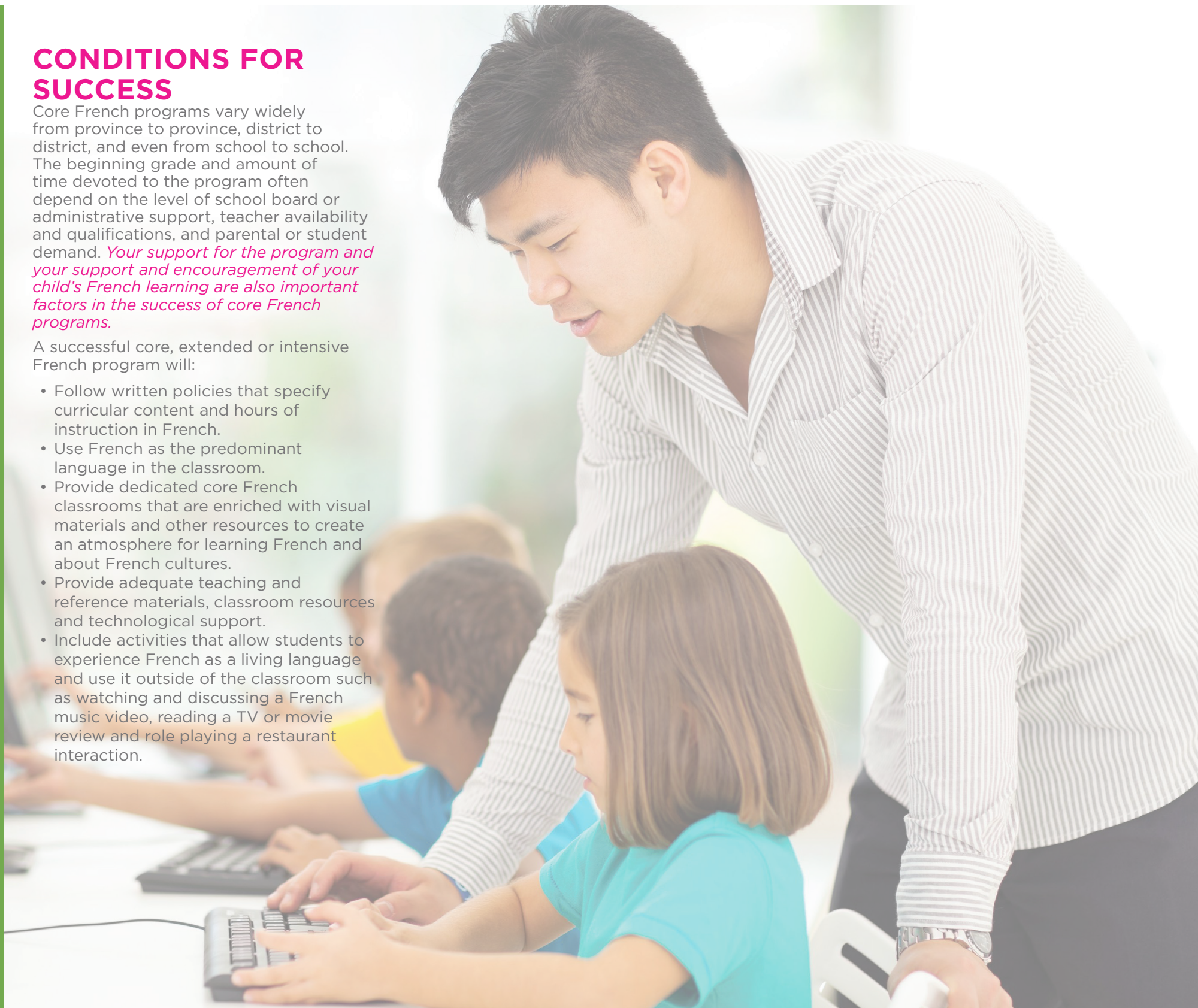

JOIN TODAY!

CPF MEMBERSHIP APPLICATION

Canadian Parents for French is a nationwide, research-informed, volunteer organization that champions the opportunity to learn and use French for all those who call Canada home.

1 MEMBERSHIP TYPE

Please note we do not need your child's information – please apply under your own name. CPF member must be at least 18 years of age. You may register up to two adults per household as voting members.

I am applying as a:

New member

Renewing Member #: _____

To find out more about member benefits, value and AMO membership, please visit our website.

1 year

Best value
3 year

Family/Individual \$25.00 \$60.00
CPF allows one or two adults per family as voting members

Associate Member Organization (AMO) \$60.00 \$150.00
School or organization

2 CONTACT INFORMATION

Fields marked with an asterisk are required. (CPF reserves the right to cancel any application missing information.)

Member First Name* _____

Member Last Name* _____

2nd Member First Name _____

2nd Member Last Name _____

Organization Name (if AMO*) _____

Address* _____

City* _____ Prov.* _____ Postal Code* _____

(over)

2 CONTACT INFORMATION

(continued)

Preferred Phone* _____

Additional Phone _____

Email* _____

Additional Email _____

CPF Chapter/Branch _____

School Board _____ School Name* _____

How did you hear about us? _____

3 PAYMENT OPTIONS

(CPF reserves the right to charge a fee for NSF cheques)

Visa MC Cheque (payable to CPF National)

Card # _____ Expiry Date _____

Name on Card _____

Signature _____

I would like to donate \$ _____

Designate to:

National My Branch My Chapter (if applicable)

Your gift in support of CPF is welcomed and appreciated. Due to the cost, we will issue tax receipts in January of the following year only for donations of more than \$10, unless a receipt for a lesser amount is specifically requested.

CPF Charitable Reg. No: 11883 5131 RR0001

- Occasionally, the CPF membership list may be made available to other groups/agencies to offer members special benefits or education-related information. Use of the list will be carefully regulated and only permitted under a contract specifying confidentiality and one-time authorization. If you DO NOT wish to receive mailings other than directly from CPF, check here.
- Your membership provides you with the opportunity to receive occasional updates from CPF as well as *CPF Magazine* twice a year. Please confirm your consent to receive electronic communication from CPF by checking here.

Please submit form and payment to:

Canadian Parents for French
1104-170 Laurier Ave. W.
Ottawa, ON

Connect with us:

Phone: 613-235-1481
Email: cpf@cpf.ca
Facebook: [CanadianParentsForFrench](https://www.facebook.com/CanadianParentsForFrench)
Twitter: [@CPFNational](https://twitter.com/CPFNational)

Visit cpf.ca to sign up online, update your member profile and more.



I DON'T KNOW FRENCH – CAN I STILL HELP MY CHILD?

Don't worry — parents are not expected to understand or speak French. However, there are many things you can do to ensure your child's experience is positive and lasting. Research shows that students whose parents have positive attitudes to French achieve more. And, FSL programs are suitable for every child.

- Be supportive, enthusiastic and encouraging;
- Get to know your child's teacher and attend parent-teacher interviews
- Tune into French-language TV and radio with your child
- Expose your child to French language and culture outside of the classroom to build skills, vocabulary and confidence.
- Read to your child in English to foster a love of language.

IF MY CHILD WANTS TO LEARN MORE IN FRENCH, CAN WE SWITCH FROM CORE FRENCH TO IMMERSION?

Some school boards offer options that permit core French students to enroll in French immersion. For instance, Middle French Immersion (MFI) programs generally start no later than Grade 4 or 5. Similarly, Late French Immersion (LFI) programs normally begin by Grade 6 or 7. Alternatively, intensive French and extended French programs may be available.

JOIN CANADIAN PARENTS FOR FRENCH

Canadian Parents for French (CPF) is the national network of volunteers that values French as an integral part of Canada and is dedicated to the promotion and creation of French-second-language learning opportunities for young Canadians. We work for and with French second language students and their families in communities across Canada. Join CPF and take a more active part in your child's education and personal growth while contributing to the vitality of Canada's linguistic duality. CPF provides:

- Learning opportunities, language contests and summer camps for youth
- Information, resources for members and support for parents
- Advocacy support for French-second-language education

Contact your CPF provincial/territorial Branch or local Chapter.

Visit the CPF National website for more information at: CPF.CA



CPF ACROSS CANADA

British Columbia & Yukon Branch
227-1555 W 7th Ave
Vancouver, BC
V6J 1S1
bc-yk.cpf.ca

Alberta Branch
211, 15120-104 Ave NW
Edmonton, AB
T5P 0R5
ab.cpf.ca

Northwest Territories Branch
PO Box 1538
Yellowknife, NT
X1A 2P2
nwt.cpf.ca

Saskatchewan Branch
303-115-2nd Avenue N
Saskatoon, SK
S7K 2B1
sk.cpf.ca

Manitoba Branch
101-475 Provencher Blvd
Winnipeg, MB
R2J 4A7
mb.cpf.ca

Ontario Branch
103-2055 Dundas St. E
Mississauga, ON
L4X 1M2
on.cpf.ca

New Brunswick Branch
PO Box 4462
Sussex, NB
E4E 5L6
nb.cpf.ca

Nova Scotia Branch
8 Flamingo Dr
Halifax, NS
B3M 4N8
ns.cpf.ca

Prince Edward Island Branch
PO Box 2785
Charlottetown, PE
CIA 8C4
pei.cpf.ca

Newfoundland & Labrador Branch
PO Box 8601, Station A
St. John's, NL
A1B 3P2
nl.cpf.ca

Quebec Office
400-1819 Rene Levesque Blvd W
Montreal, QC H3H 2P5
qc.cpf.ca

National Office
1104-170 Laurier Ave W
Ottawa, ON K1P 5V5
cpf.ca

CONTACT US

✉ 1104 - 170 Laurier Ave. W
Ottawa, ON | K1P 5V5

☎ 613.235.1481

@ cpf@cpf.ca

FOLLOW US ON SOCIAL MEDIA

[f/CanadianParentsForFrench](https://www.facebook.com/CanadianParentsForFrench)

[CPFNational](https://twitter.com/CPFNational)

[CPFNational](https://www.instagram.com/CPFNational)



**TODAY'S
BASIC FRENCH
PROGRAMS:
An overview for
parents**